

Mount Hermon Township, Pasquotank County

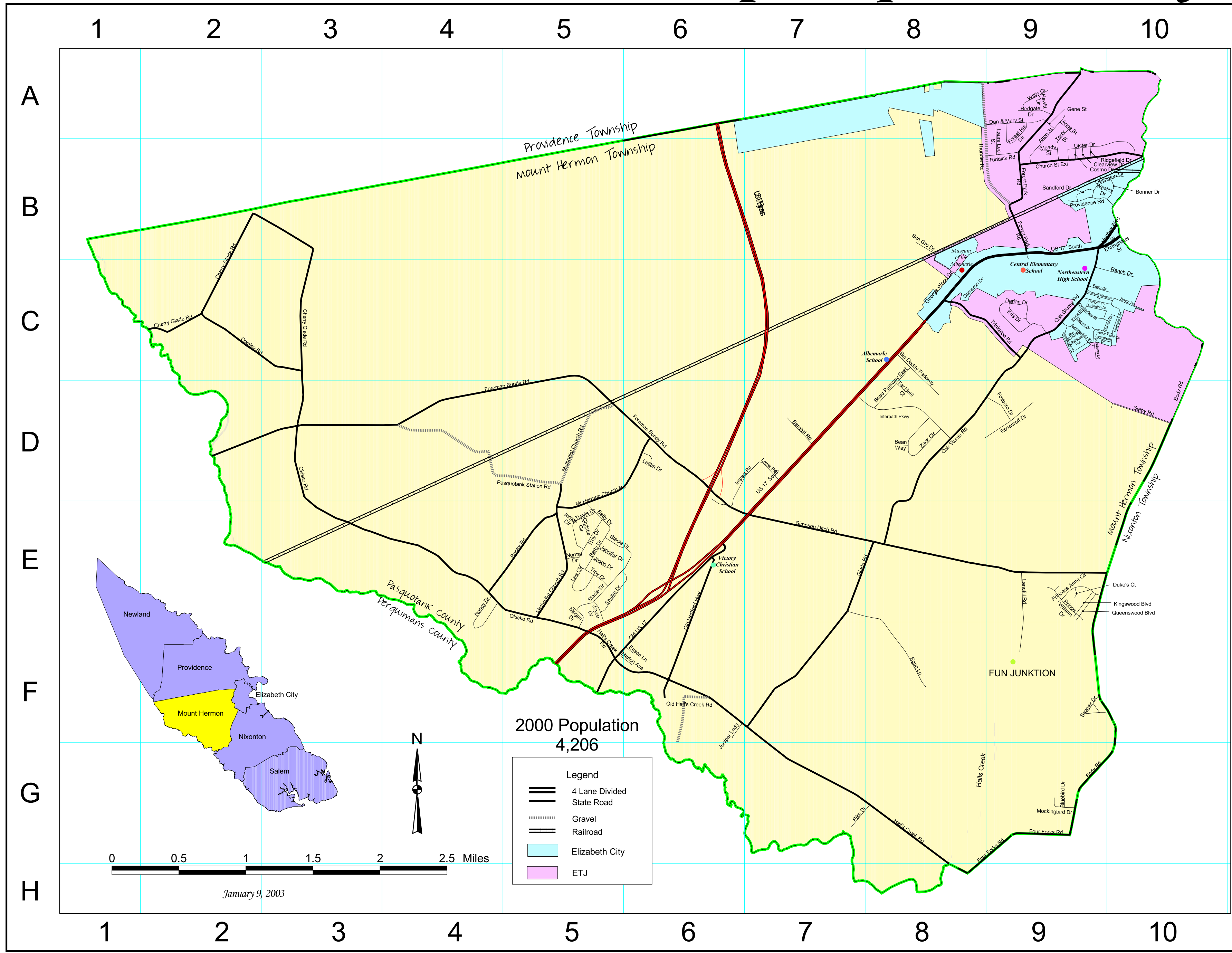

2000 Population
4,206

Legend

- 4 Lane Divided State Road
- Gravel
- Railroad
- Elizabeth City
- ETJ

Street Index

Alton St.....	A9-B9
Anne St.....	A9
Banks Rd.....	E4-E5
Bean Way.....	D8
Beau Parkway East.....	D8
Betty Dr.....	E5
Big Daddy Pkwy.....	C8
Blue Bonnet St.....	C9
Bluebird Dr.....	G9
Body Rd.....	G9-C10
Bonner Dr.....	B10
Briarwood Rd.....	C10
Bruce Dr.....	C9
Burlington Dr.....	C9
Cameron Dr.....	C8
Cedar Point Cir.....	C9
Chappell Gardens Dr.....	C9
Cherry Glad Rd.....	C2-C3
Chesterfield Dr.....	C9
Christie Cir.....	E5
Clearview Dr.....	B9
Cooper Ln.....	C9
Cosmo Dr.....	B9
Dan & Mary St.....	A9
Darian Dr.....	C9
Dennis Dr.....	C9
Duke's Ct.....	E9
Eason Ln.....	F6
Egan Ln.....	F8
Evergreen Dr.....	C9
Farm Dr.....	C9
Foreman Bundy Rd.....	D2-E6
Forest Park Rd.....	A9-B9
Four Forks Rd.....	G9
Foxboro Dr.....	D9
Gene St.....	A9
George Wood Dr.....	C8
Glade Rd.....	F7-E8
Hall's Creek Rd.....	F5-G8
Hewitt Dr.....	A9
Hughes Blvd.....	B10
Interpath Pkwy.....	D8
James Cir.....	E5
Jason Dr.....	E5
Jennifer Dr.....	E5
Joyce Dr.....	E5
Juniper Lndg.....	F6
Kingswood Blvd.....	E9
Kris Dr.....	C9
Landfill Rd.....	E9-F9
Laura Lee St.....	A9-B9
Lee Cir.....	E5
Letitia Dr.....	D6
Lexington Rd.....	B9-B10
Marion Ave.....	F6
Meads St.....	B9
Megan Dr.....	E5
Methodist Church Rd.....	D5-E5
Mockingbird Dr.....	G9
Mt Hermon Church Rd.....	E5-D6
Nancy Dr.....	E4
Norma Dr.....	E5
Oak Stump Rd.....	C9-E8
Oakdale Dr.....	C9-C10
Okisko Rd.....	D3-F5
Old Hall's Creek Rd.....	F6
Old US 17.....	E6-F6
Owney Rd.....	C2-C3
Pasquotank Station Rd.....	D4-D5
Pike Dr.....	G7
Prince William Dr.....	E9
Princess Anne Cir.....	E9
Providence Rd.....	B9
Queenswood Blvd.....	E9
Raintree Run.....	C9
Ranch Dr.....	C9-C10
Redgate Dr.....	A9
Riddick Rd.....	B9
Ridgefield Dr.....	B9
Rosecroft Dr.....	D9
Sandford Dr.....	B9
Savin Rd.....	C10
Sawyer Dr.....	F9
Selby Rd.....	D10
Shellie Dr.....	E5
Simpson Ditch Rd.....	E7-E9
Springvale St.....	C9
Stacie Dr.....	E5
Summerfield St.....	C9
Sun Gro Dr.....	B8-C8
Sundown Dr.....	C9
Tar Heel Ct.....	A8-B9
Travis Dr.....	E5
Trinkaloe Rd.....	C8-C9
Troy Dr.....	E5
Ulster Dr.....	B9
US 17 South.....	B10-E5
Wesley Dr.....	B9
Willis Dr.....	A9
Zack Cir.....	D8

January 9, 2003