

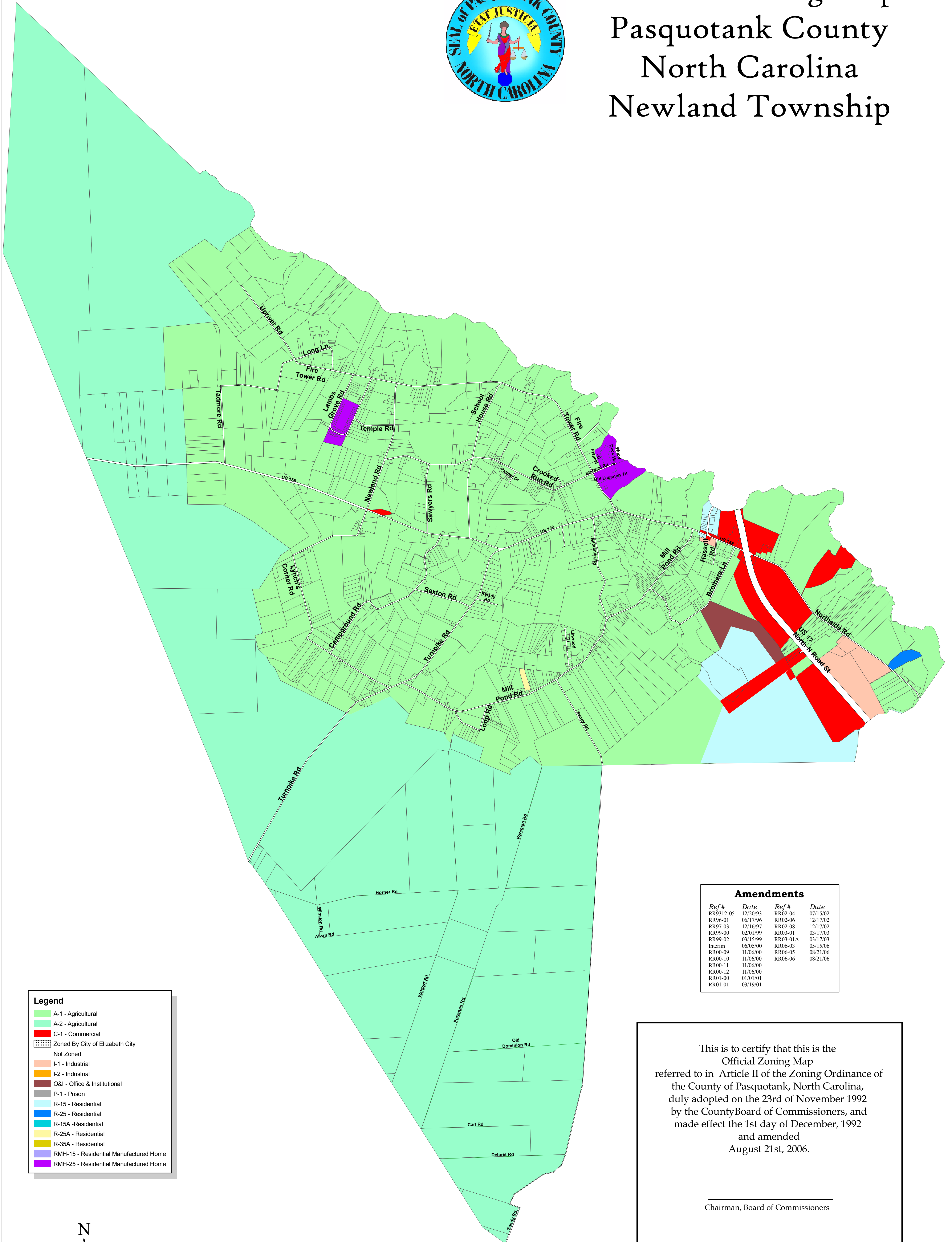

# Official Zoning Map Pasquotank County North Carolina Newland Township



Amendments			
Ref #	Date	Ref #	Date
RR9312-05	12/20/93	RR02-04	07/15/02
RR96-01	06/17/96	RR02-06	12/17/02
RR97-03	12/16/97	RR02-08	12/17/02
RR99-00	02/01/99	RR03-01	03/17/03
RR99-02	03/15/99	RR03-01A	03/17/03
Interim	06/05/00	RR06-03	05/15/06
RR00-09	11/06/00	RR06-05	08/21/06
RR00-10	11/06/00	RR06-06	08/21/06
RR00-11	11/06/00		
RR00-12	11/06/00		
RR01-00	01/01/01		
RR01-01	03/19/01		

Legend	
	A-1 - Agricultural
	A-2 - Agricultural
	C-1 - Commercial
	Zoned By City of Elizabeth City
	Not Zoned
	I-1 - Industrial
	I-2 - Industrial
	O&I - Office & Institutional
	P-1 - Prison
	R-15 - Residential
	R-25 - Residential
	R-15A - Residential
	R-25A - Residential
	R-35A - Residential
	RMH-15 - Residential Manufactured Home
	RMH-25 - Residential Manufactured Home

This is to certify that this is the  
Official Zoning Map  
referred to in Article II of the Zoning Ordinance of  
the County of Pasquotank, North Carolina,  
duly adopted on the 23rd of November 1992  
by the County Board of Commissioners, and  
made effect the 1st day of December, 1992  
and amended  
August 21st, 2006.

\_\_\_\_\_  
Chairman, Board of Commissioners

\_\_\_\_\_  
Clerk to the  
Board of Commissioners

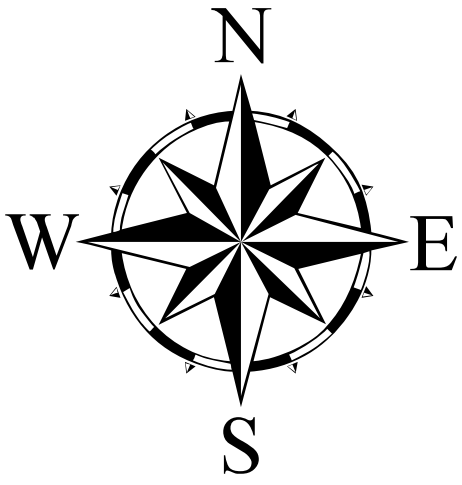

1 inch equals 2,500 feet